Hampton Roads Metropolitan Medical Strike Team
(44 Member Team/213 Member Call Group)

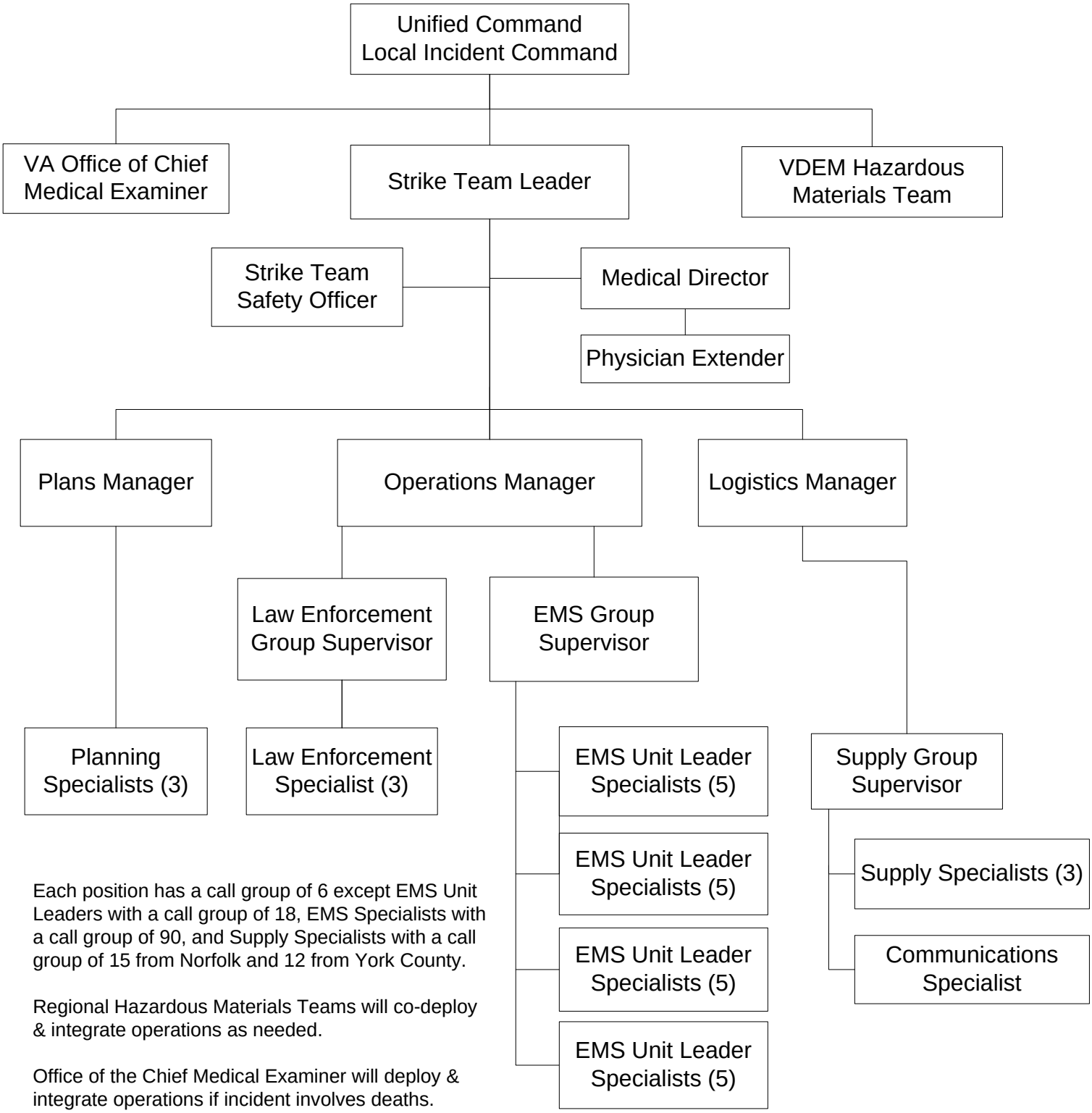

Each position has a call group of 6 except EMS Unit Leaders with a call group of 18, EMS Specialists with a call group of 90, and Supply Specialists with a call group of 15 from Norfolk and 12 from York County.

Regional Hazardous Materials Teams will co-deploy & integrate operations as needed.

Office of the Chief Medical Examiner will deploy & integrate operations if incident involves deaths.

HRMMST 050814